

GVMP Diatonic Dexterity

Winds/Brass Warm Ups

S. Cohen

Flute

2 3

4 5 6 7

8 9 10 11

12 13 14 15 16

17 18 19 20 21

22 23 24 25 26 27

28 29 30

31 32 33 34

Bb #1

Bb #2

Bb #3

Eb #1

35 36 37 38 2

Eb #2

39 40 41 42 43

Eb #2

44 45 46 rit. 47 48

Eb #3

49 50 51 52 53 54

Eb #3

GVMP Diatonic Dexterity

Winds/Brass Warm Ups

S. Cohen

Clarinet 1

2 3

4 5 6 7

8 9 10 11

12 13 14 15 16

17 18 19 20 21

22 23 24 25 26 27

28 29 30

31 32 33 34

Bb #1

Bb #2

Bb #3

Eb #1

35 36 37 38 2

Eb #2

39 40 41 42 43

Eb #2

44 45 46 rit. 47 48

Eb #3

49 50 51 52 53 54

Eb #3

GVMP Diatonic Dexterity

Winds/Brass Warm Ups

S. Cohen

Clarinet 2

2 3

4 5 6 7

8 9 10 11

12 13 14 15 16

17 18 19 20 21

22 23 24 25 26 27

28 29 30

31 32 33 34

Bb #1

Bb #2

Bb #3

Eb #1

35

36

37

38

2

Eb #2

39

40

41

42

43

44

45

46 rit. -----

47

48

Eb #3

49

50

51

52

53

54

GVMP Diatonic Dexterity

Winds/Brass Warm Ups

S. Cohen

Alto Sax

2 3

4 5 6 7

8 9 10 11

12 13 14 15 16

17 18 19 20 21

22 23 24 25 26 27

28 29 30

31 32 33 34

Bb #1

Bb #2

Bb #3

Eb #1

35

36

37

38

2

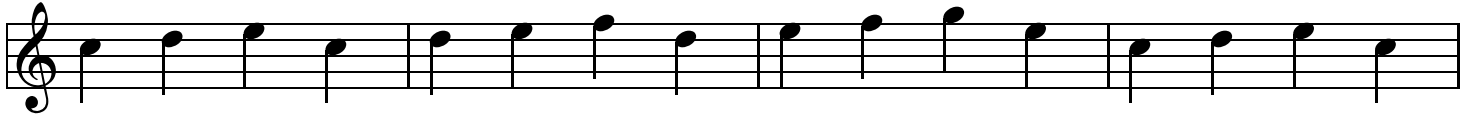

Eb #2

39

40

41

42

43

44

45

46 rit.

47

48

Eb #3

49

50

51

52

53

54

GVMP Diatonic Dexterity

Winds/Brass Warm Ups

S. Cohen

Tenor Sax

2 3

4 5 6 7

8 9 10 11

12 13 14 15 16

17 18 19 20 21

22 23 24 25 26 27

28 29 30

31 32 33 34

Bb #1

Bb #2

Bb #3

Eb #1

35

36

37

38

2

Eb #2

39

40

41

42

43

44

45

46 rit. -----

47

48

Eb #3

49

50

51

52

53

54

GVMP Diatonic Dexterity

Winds/Brass Warm Ups

S. Cohen

Trumpet 1

2 3

4 5 6 7

8 9 10 11

12 13 14 15 16

17 18 19 20 21

22 23 24 25 26 27

28 29 30

31 32 33 34

Bb #1

Bb #2

Bb #3

Eb #1

35

36

37

38

2

Eb #2

39

40

41

42

43

44

45

46 rit. -----

47

48

Eb #3

49

50

51

52

53

54

GVMP Diatonic Dexterity

Winds/Brass Warm Ups

S. Cohen

Trumpet 2

2 3

4 5 6 7

8 9 10 11

12 13 14 15 16

17 18 19 20 21

22 23 24 25 26 27

28 29 30

31 32 33 34

Bb #1

Bb #2

Bb #3

Eb #1

35

36

37

38

2

Eb #2

39

40

41

42

43

44

45

46 rit. -----

47

48

Eb #3

49

50

51

52

53

54

GVMP Diatonic Dexterity

Winds/Brass Warm Ups

S. Cohen

French Horn

2 3

Bb #1

4 5 6 7

8 9 10 11

Bb #2

12 13 14 15 16

17 18 19 20 21

Bb #3

22 23 24 25 26 27

28 29 30

Eb #1

31 32 33 34

35

36

37

38

2

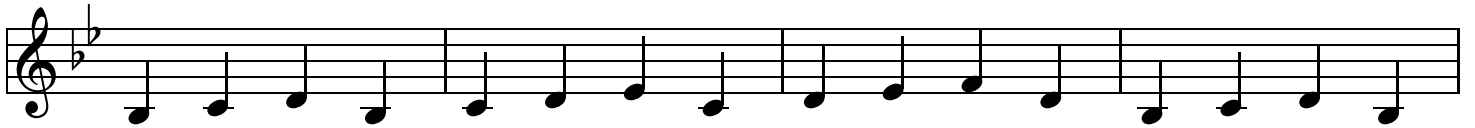

39

40

41

42

43

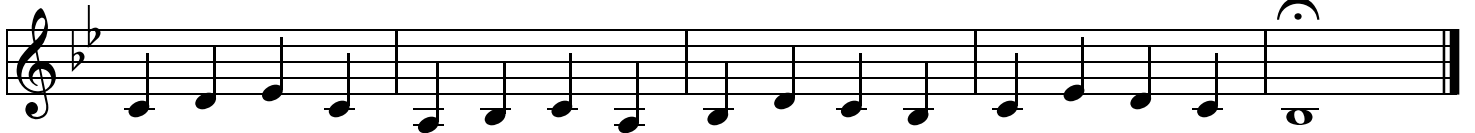

44

45

46 rit. -----

47

48

49

50

51

52

53

54

GVMP Diatonic Dexterity

Winds/Brass Warm Ups

S. Cohen

Trombone

1 2 3

4 5 6 7

8 9 10 11

12 13 14 15 16

17 18 19 20 21

22 23 24 25 26 27

28 29 30

31 32 33 34

Bb #1

Bb #2

Bb #3

Eb #1

35

36

37

38

2

Eb #2

39

40

41

42

43

44

45

46 rit. -----

47

48

Eb #3

49

50

51

52

53

54

GVMP Diatonic Dexterity

Winds/Brass Warm Ups

S. Cohen

2

3

Tuba

4 Bb #1 5 6 7

8 9 10 11

12 Bb #2 13 14 15 16

17 18 19 20 21

22 Bb #3 23 24 25 26 27

28 29 30

31 Eb #1 32 33 34

35

36

37

38

2

Eb #2

39

40

41

42

43

Eb #2

44

45

46 rit. -----

47

48

Eb #3

49

50

51

52

53

54

Eb #3